

SECTION THRO AA
BLOCK A, BLOCK B

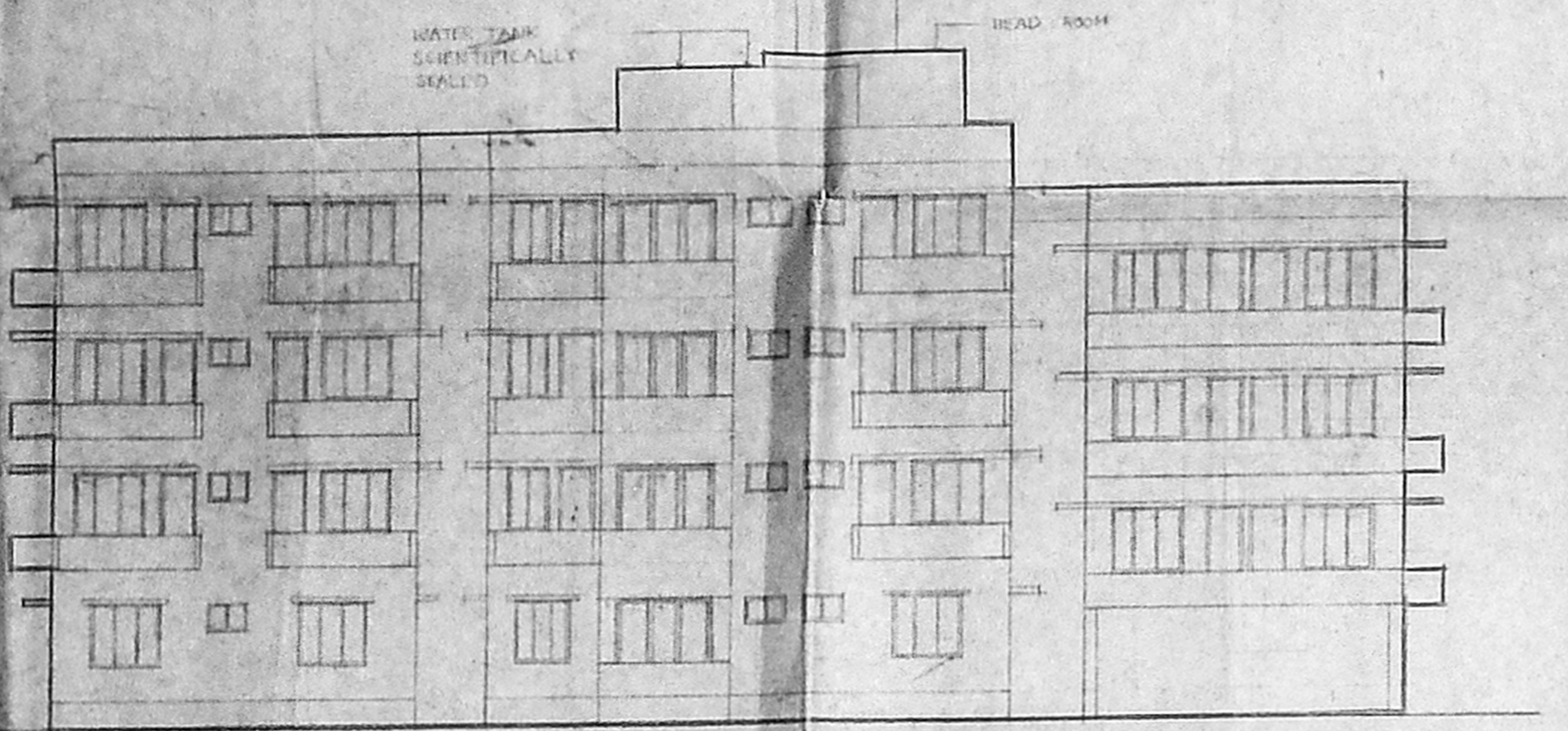

SOUTH ELEVATION BLOCK A, BLOCK B

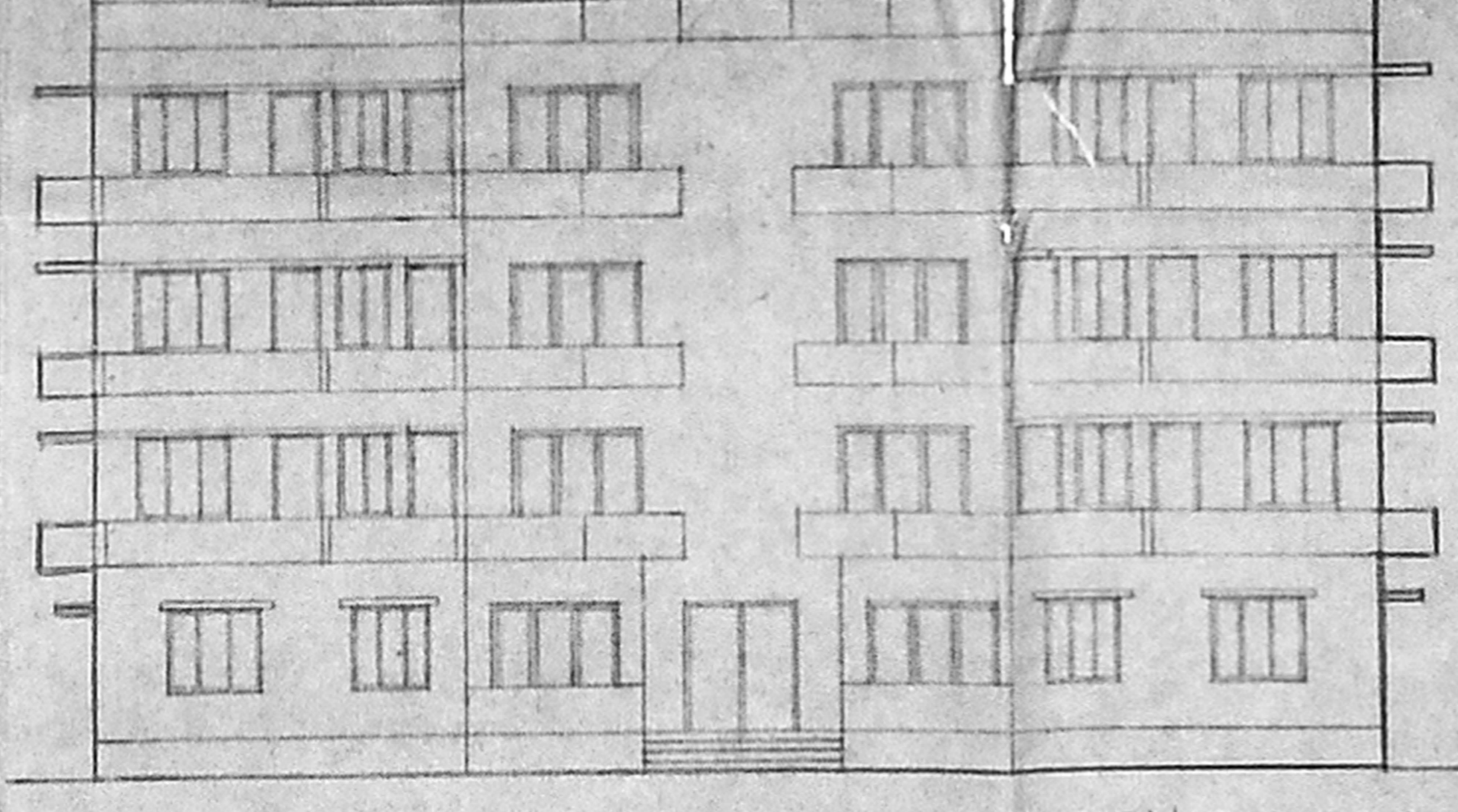

WESTERN SIDE ELEVATION BLOCK A, BLOCK B

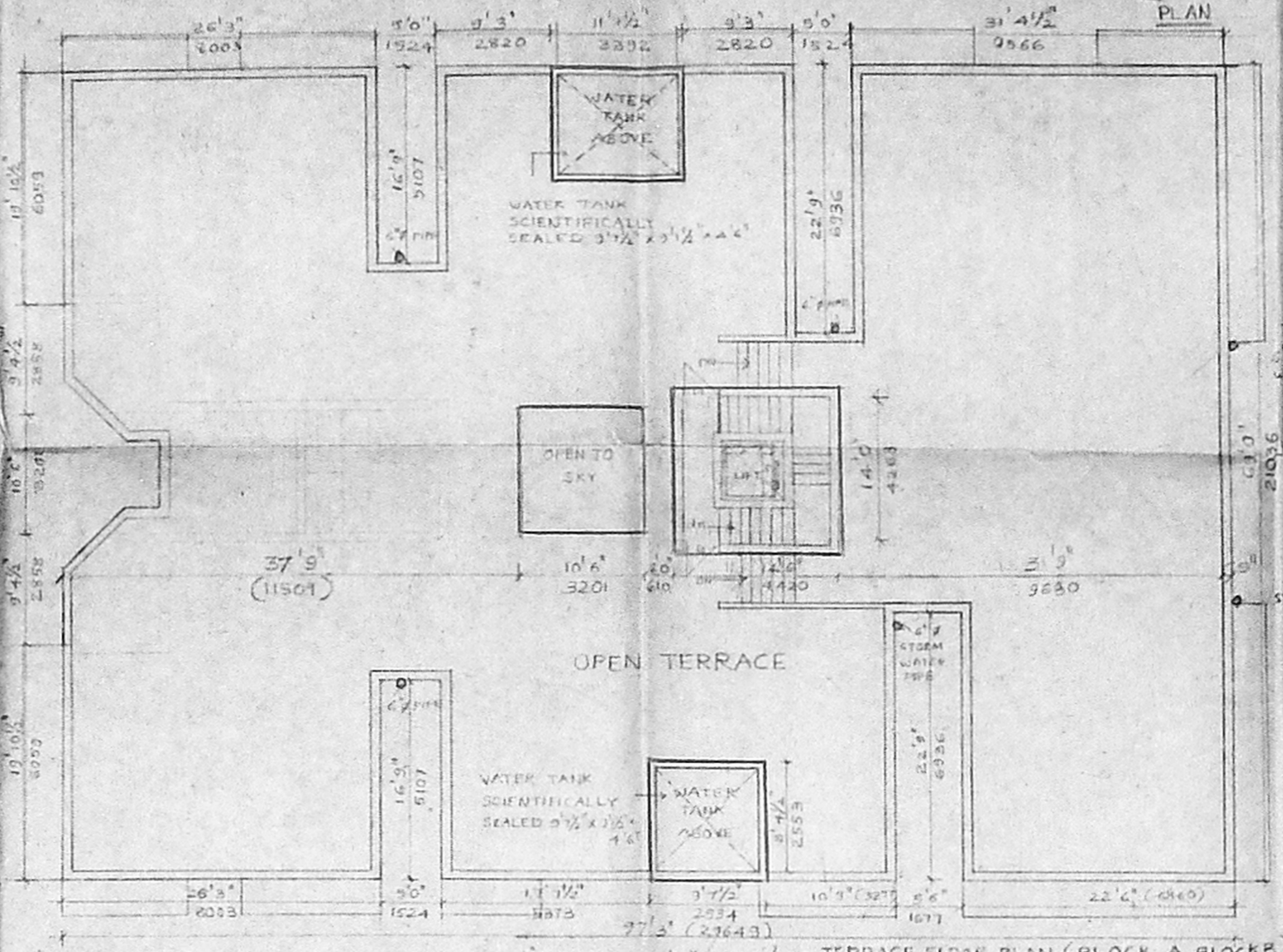

TERRACE FLOOR PLAN (BLOCK A BLOCK B)

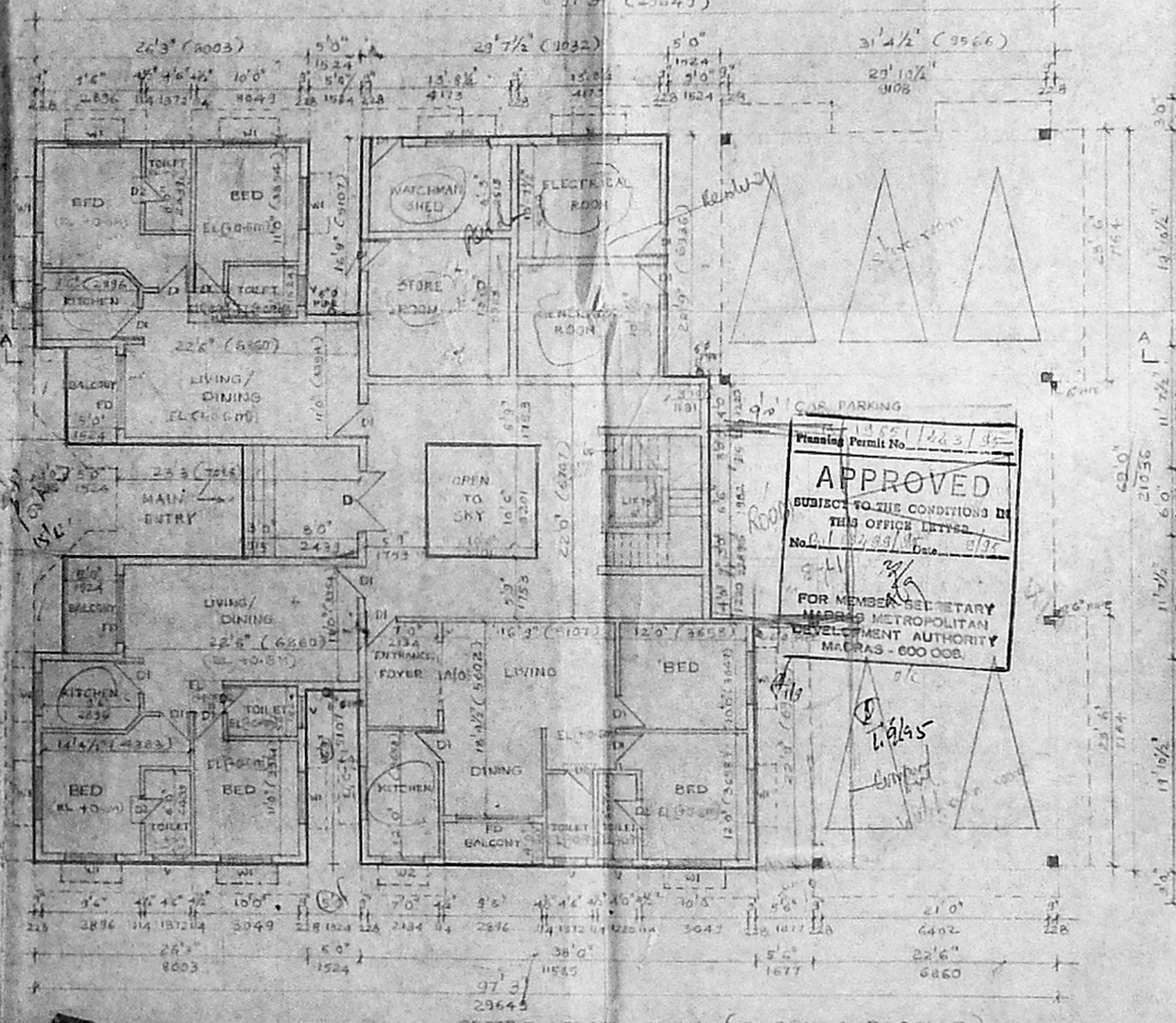

GROUND FLOOR PLAN (BLOCK A BLOCK B)

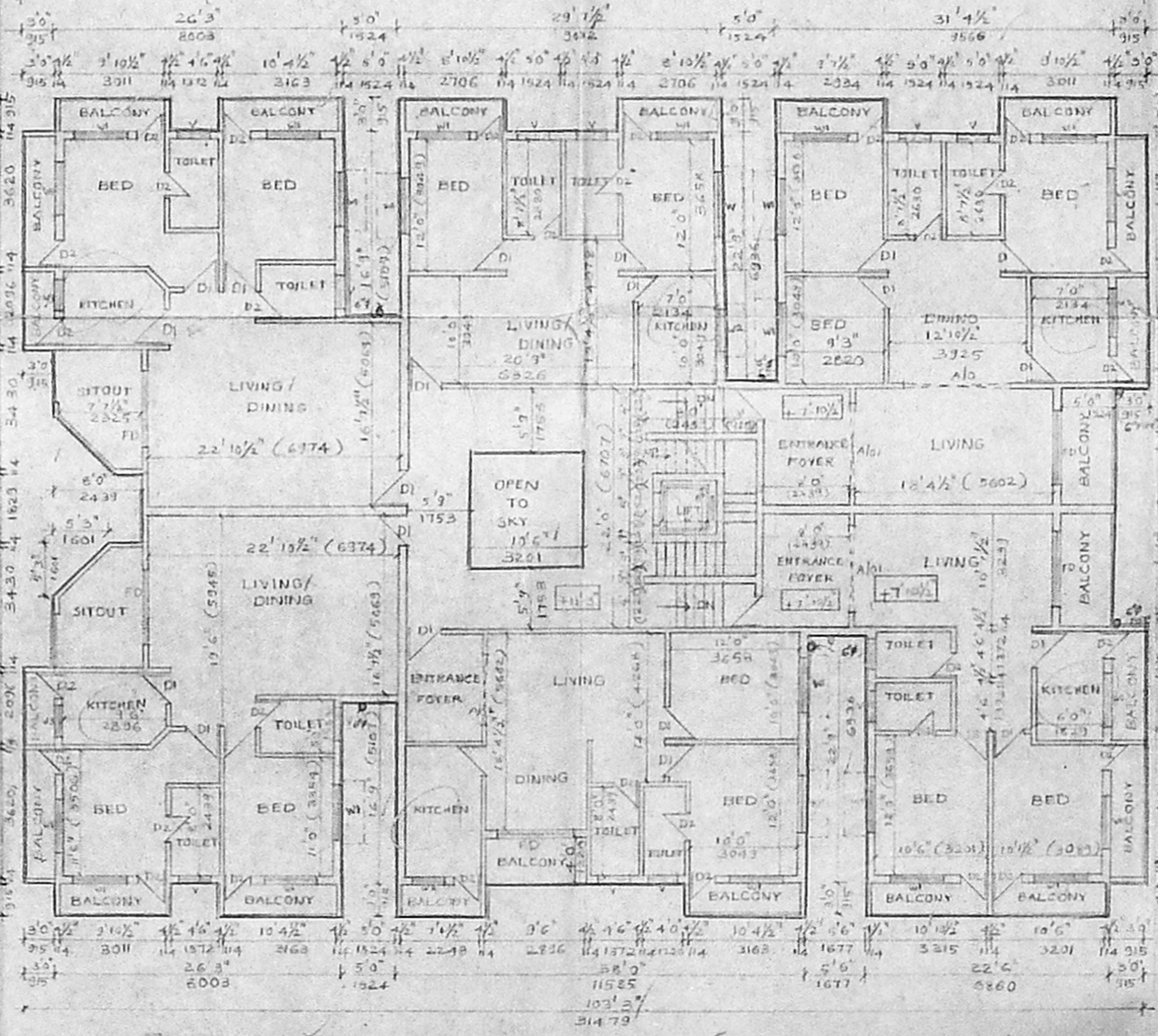

FIRST, SECOND AND THIRD FLOOR PLAN (BLOCK A BLOCK B)

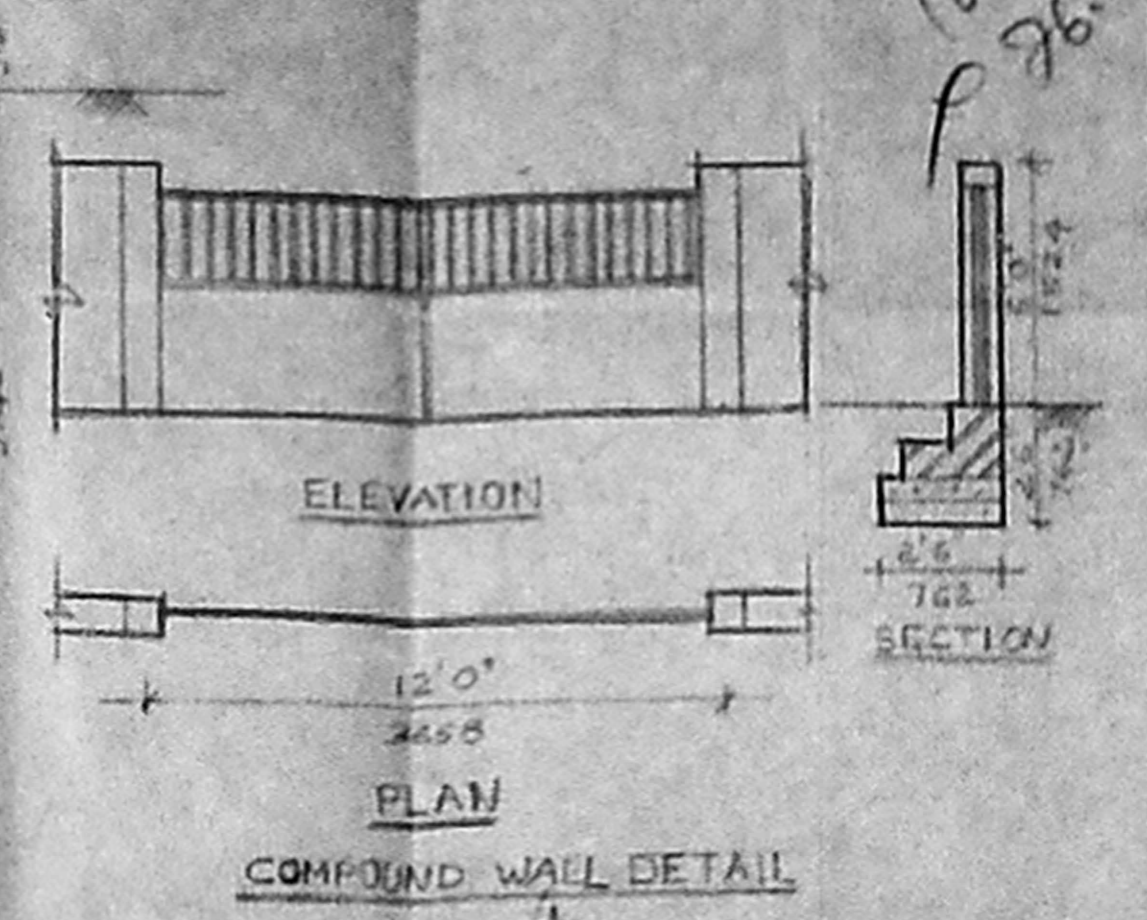

COMPOUND WALL DETAIL

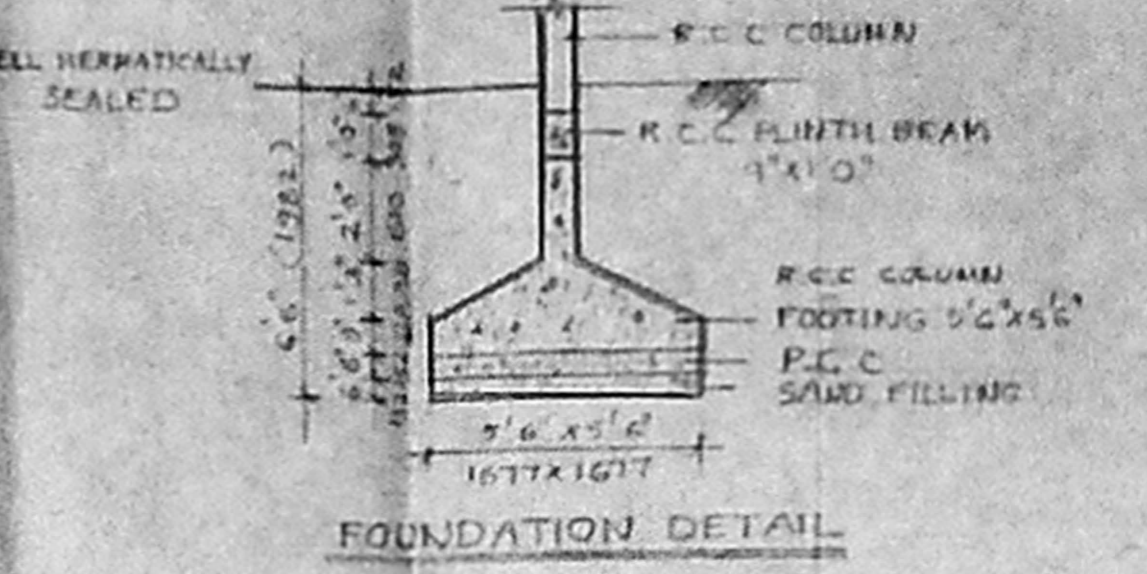

FOUNDATION DETAIL

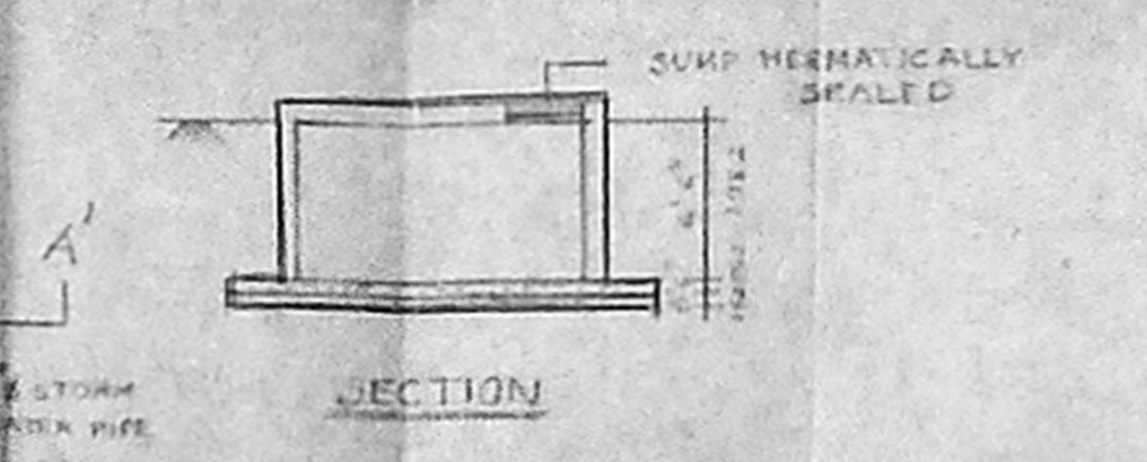

SECTIONS

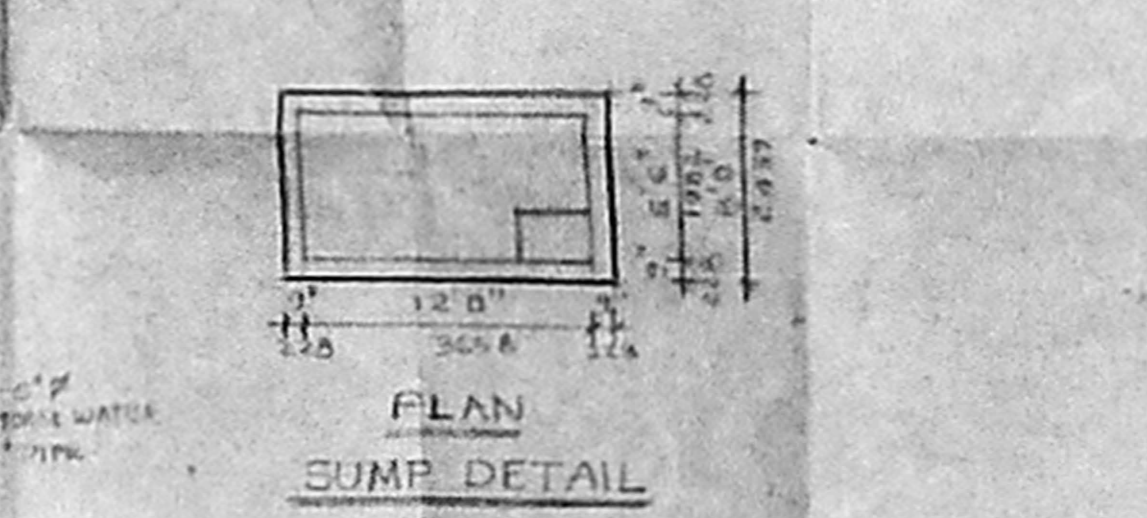

SUMP DETAIL

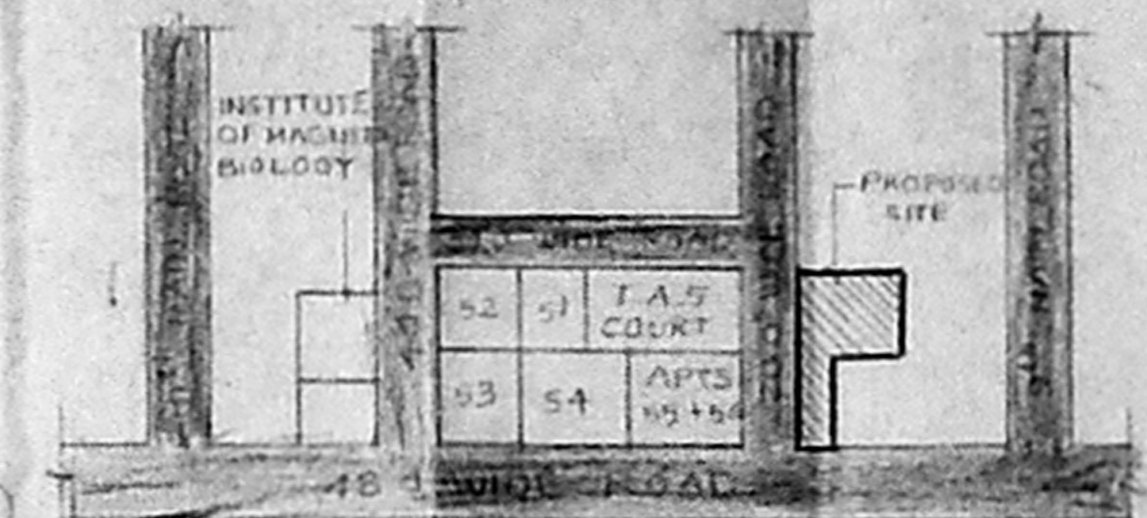

KEY PLAN (NOT TO SCALE)

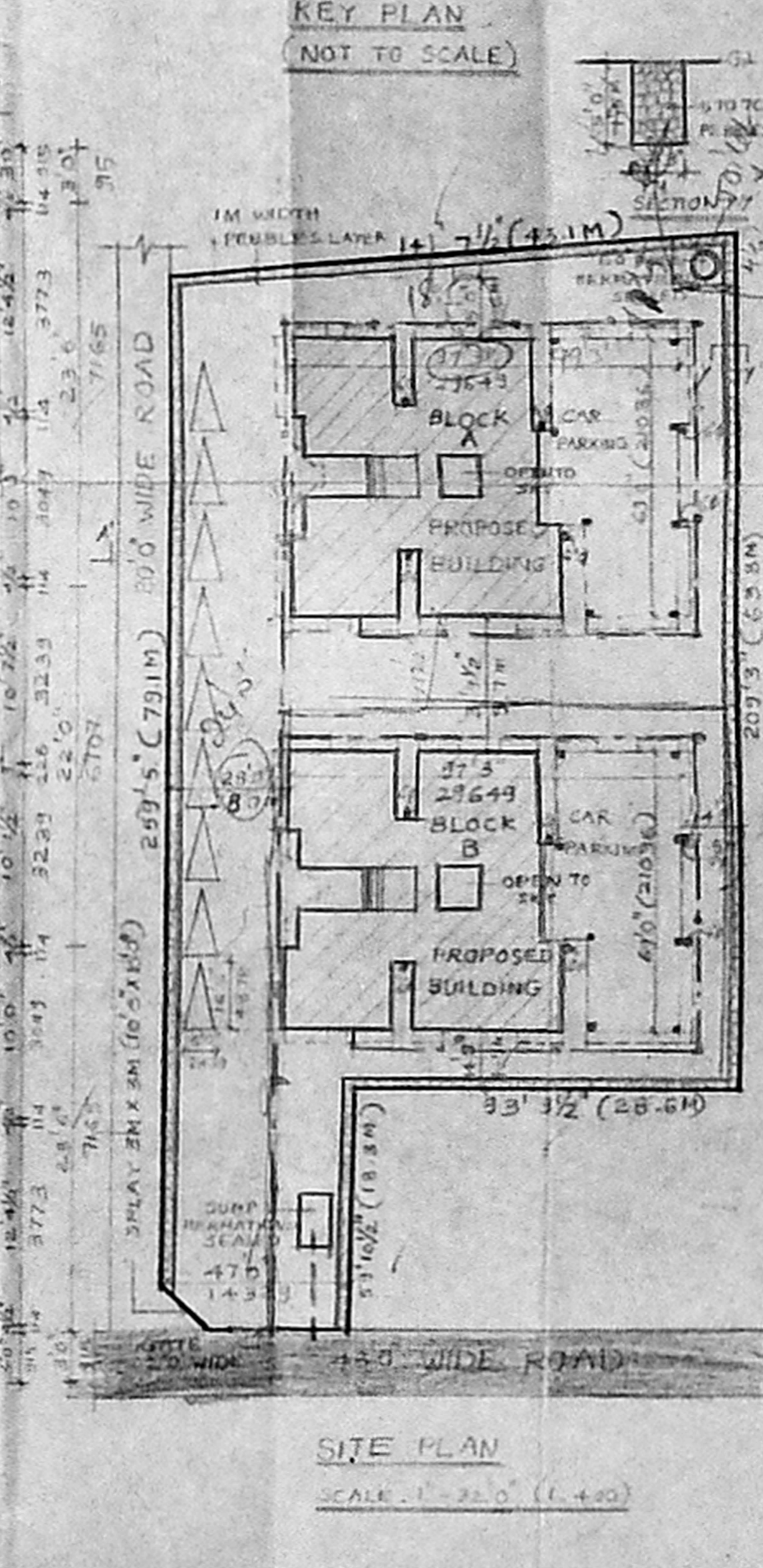

SITE PLAN

PLAN SHOWING THE PROPOSED CONSTRUCTION AT T.S. NO. 47/61 BLOCK NO. 80, NADUVAKKAR AVENUE, MUNGAMBAKKAM TALE, MADRAS DISTRICT.

SCHEDULE OF JOINERY

D. DOOR	6'0" x 7'0" - 1681	2354
DI. DOOR	5'0" x 7'0" - 1581	2354
W. WINDOW	5'0" x 4'0" - 1581	1410
WI. DO.	5'0" x 4'0" - 1581	1410
WE. DO.	4'0" x 4'0" - 1581	1410
W3. DO.	5'0" x 4'0" - 1581	1410
F.D. FRENCH DOOR	7'0" x 7'0" - 2354	2354
AD. ARCH OPENING	15'0" x 7'0" - 2354	2354
AD1. DO.	5'0" x 7'0" - 1581	1410
AD2. DO.	7'0" x 7'0" - 2354	2354
V. VENTILATOR	3'0" x 2'0" - 1581	1410

SPECIFICATION
FOUNDATION R.C.C. FOOTING IN 1:4 REINFORCED CEMENT CONCRETE R.C.C. BEAM R.C.C. LATEL R.C.C. BEAM & ROOF CEMENT CONCRETE SUPER STRUCTURE BRICKWORK IN TALL MURDED BRICK LAY WITH CM 1:6.
PLASTERING IN CM 1:6
FLOORING MOSAIC TILES
WOOD WORK BEST PLYWOOD VENEER PAINTING WALLS TWO COATS OF APPROVED CM PAINT OVER WHITE PRIMER
DOORS WINDOWS TWO COATS OF APPROVED ENAMEL PAINTS.

COLOUR CODE REFERENCE
PROPOSED WORK SHOWN THUS
ROAD LINE SHOWN THUS
BOUNDARY LINE SHOWN THUS
WATER LINE SHOWN THUS
SEWER LINE SHOWN THUS

AREA STATEMENT

GROUND FLOOR (2 BLOCKS)	674.325 (625.1)
FIRST FLOOR (2 BLOCKS)	1350.725 (1250.1)
SECOND FLOOR	1350.725 (1250.1)
THIRD FLOOR	1350.725 (1250.1)
TOTAL	4727.525 (4375.4)
FLOT AREA	3167.654 (2943.1)
FLOT COVERAGE	21.28
F.S.I.	1.432
NON F.S.I. AREA	669.46 (62.21)

DATE: _____ SCALE: 1:200 (1:100)
LICENSED SURVEYOR
Rajashree Sharath
RAJASHREE SHARATH
MARCH R.C.A. A.I.I.A.
NO. 7, FIRST MAIN ROAD,
MURUGANAGAR AVYAR
MADRAS 20.
PHONE: 483300

Planning Permit No. 1243/95
APPROVED
SUBJECT TO THE CONDITIONS IN THIS OFFICE LETTER.
No. 1/187/99/1 Date: 3/1/95
FOR MEMBER SECRETARY
MADRAS METROPOLITAN
DEVELOPMENT AUTHORITY
MADRAS - 600 008.

MMDA (B)/PP NO. 1
G.No. 6/1/3/2/94
PART I
PART II
A.P. NO. 10/145 D.P.